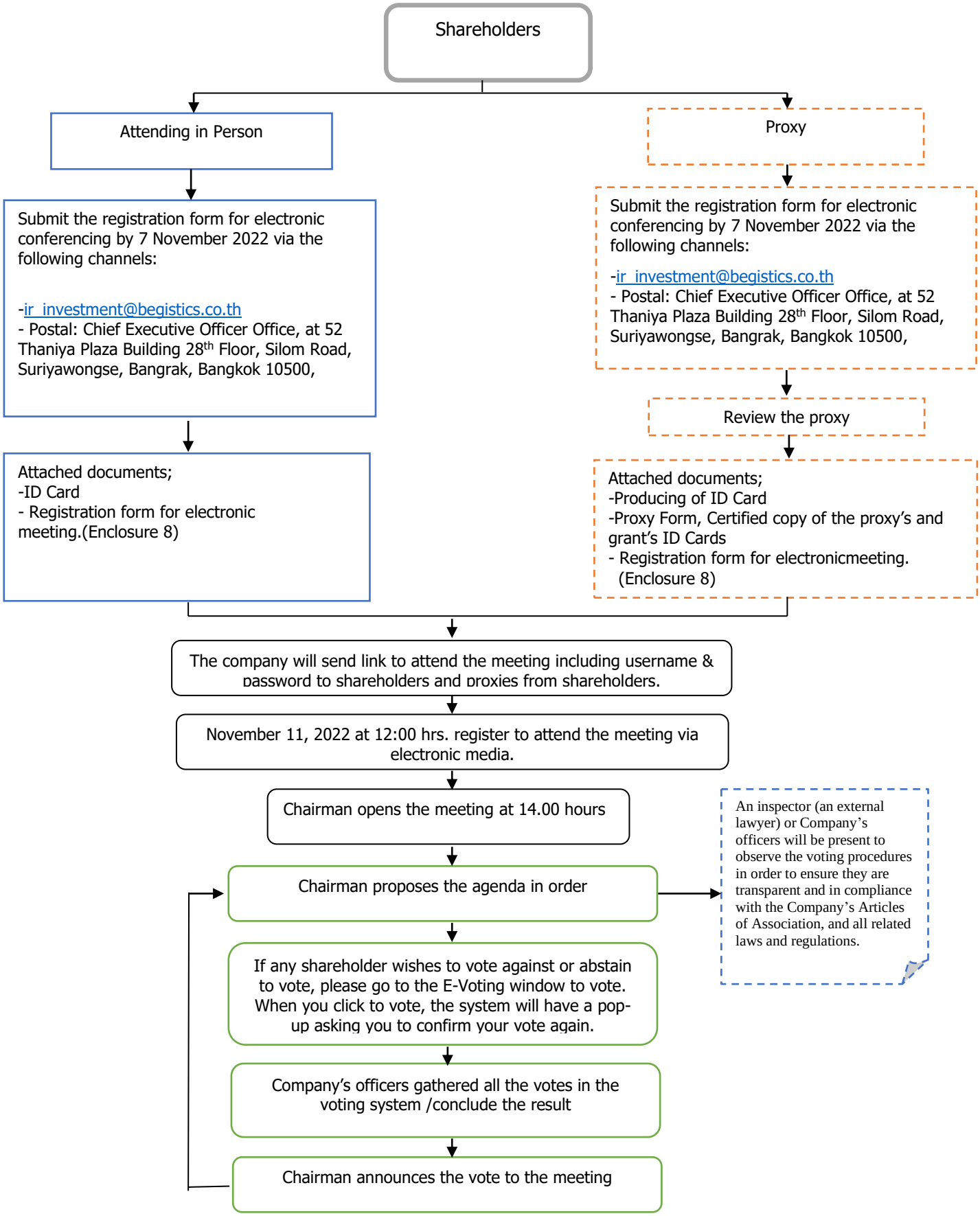Procedures for attending of Invitation to the Extraordinary General Meeting of Shareholders No. 2/2022 (electronic meeting). Begistics Public Company Limited On Friday 11 November 2022