บริษัท บี จิสติกส์ จำกัด (มหาชน)
BEGISTICS PUBLIC COMPANY LIMITED

Enclosure No. 9

Procedures for attending the Annual General Meeting of Shareholders for the year 2023.

Begistics Public Company Limited
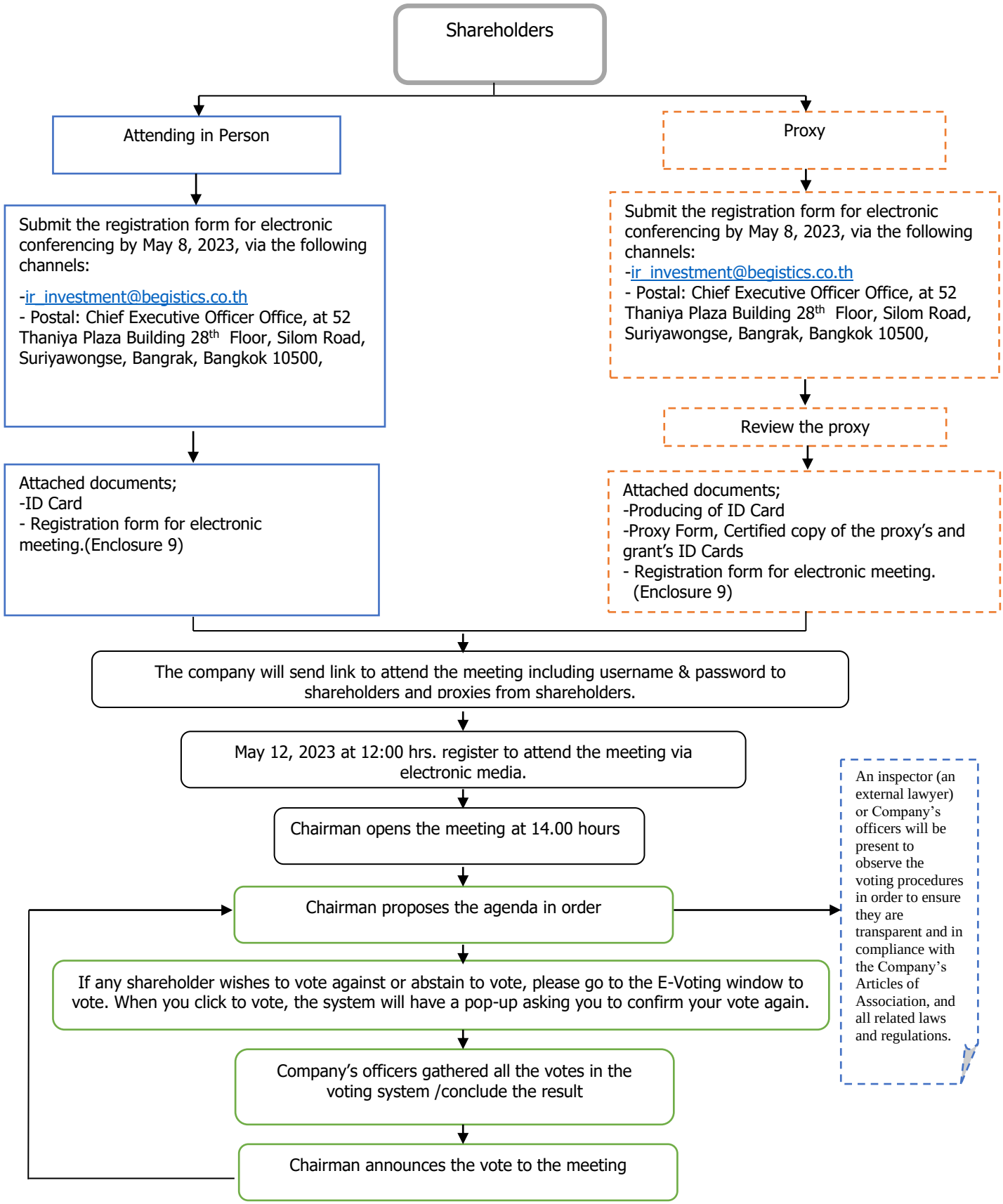
On Friday 12 April 2023